

=====

Acq. Operator	:		Seq. Line	:	6
Acq. Instrument	:	Instrument 1	Location	:	Vial 9
Injection Date	:	12/31/2020 5:09:20 PM	Inj	:	1
			Inj Volume	:	5.0 µl

Different Inj Volume from Sequence ! Actual Inj Volume : 2.0 µl

Acq. Method	:	C:\CHEM32\1\DATA\20201231\ASP20-219669-1	2020-12-31	15-09-09\NORMAL-TFA.M
Last changed	:	11/25/2020 9:39:29 AM		
Analysis Method	:	C:\CHEM32\1\METHODS\NORMAL-TFA.M		
Last changed	:	1/4/2021 9:06:17 AM		

(modified after loading)

Additional Info : Peak(s) manually integrated

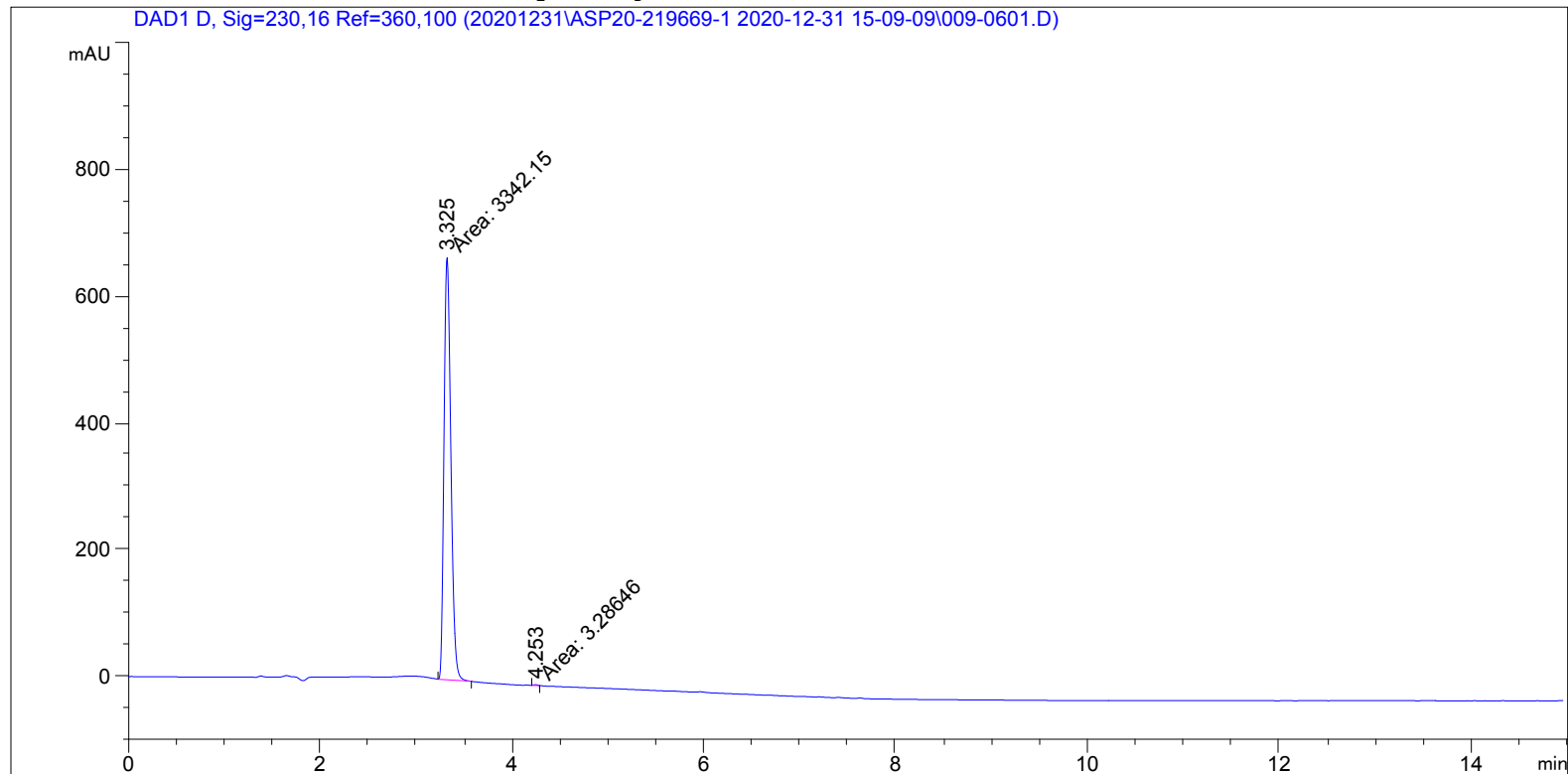

=====
Area Percent Report
=====

Sorted By : Signal
Multiplier: : 1.0000
Dilution: : 1.0000
Use Multiplier & Dilution Factor with ISTDs

Signal 1: DAD1 D, Sig=230,16 Ref=360,100

Peak #	RetTime [min]	Type	Width [min]	Area [mAU*s]	Height [mAU]	Area %
1	3.325	MM	0.0834	3342.15015	668.16254	99.9018
2	4.253	MM	0.0487	3.28646	1.12561	0.0982

Totals : 3345.43661 669.28814

=====
*** End of Report ***