

```

=====
Acq. Operator   :                               Seq. Line :    2
Acq. Instrument : Instrument 1                   Location  : Vial 3
Injection Date  : 10/10/2020 10:41:30 AM       Inj       :    1
                                                    Inj Volume: 5.0 µl
Different Inj Volume from Sequence !      Actual Inj Volume : 2.0 µl
Acq. Method     : C:\CHEM32\1\DATA\20201010\AGN20-110764-2 2020-10-10 10-16-22\NORMAL-TFA.M
Last changed    : 9/9/2020 9:17:11 AM
Analysis Method : C:\CHEM32\1\METHODS\NORMAL-TFA_5-90.M
Last changed    : 10/10/2020 11:28:29 AM
                  (modified after loading)
Additional Info : Peak(s) manually integrated
  
```

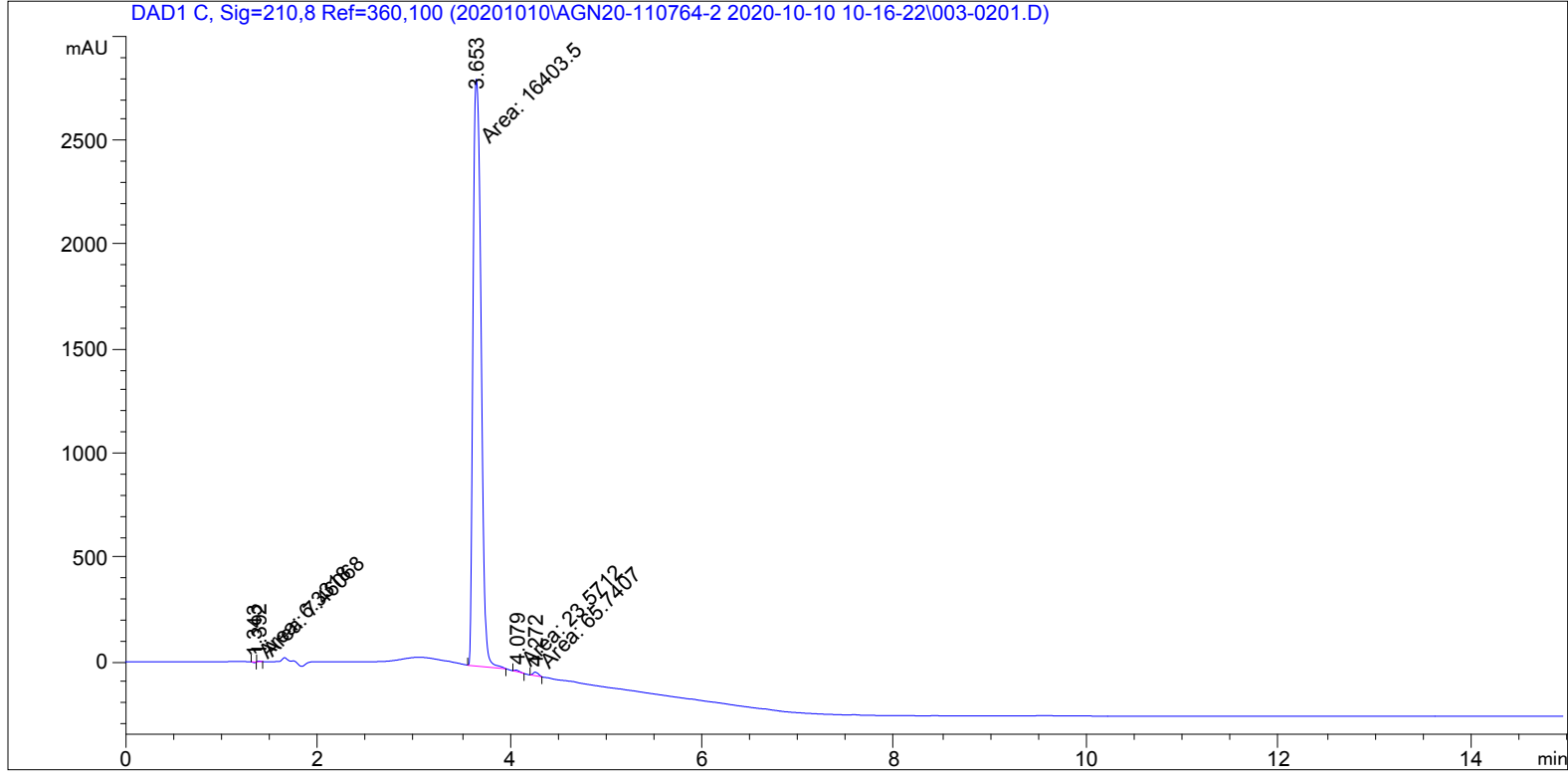

=====
 Area Percent Report
 =====

```

Sorted By      :      Signal
Multiplier:    :      1.0000
Dilution:      :      1.0000
Use Multiplier & Dilution Factor with ISTDs
  
```

Signal 1: DAD1 C, Sig=210,8 Ref=360,100

Peak #	RetTime [min]	Type	Width [min]	Area [mAU*s]	Height [mAU]	Area %
1	1.343	MM N	0.0306	6.33180	3.44828	0.0384
2	1.392	MM	0.0352	7.46068	3.53544	0.0452
3	3.653	MM	0.0971	1.64035e4	2816.95825	99.3754
4	4.079	MM	0.0584	23.57117	6.72158	0.1428
5	4.272	MM	0.0613	65.74075	17.86085	0.3983

Totals : 1.65066e4 2848.52439

=====
*** End of Report ***