

# PharmaResources (Shanghai) HPLC Report

Instrument : LC-2010AHT(E-LC 003)  
 Column : XBridge, C18 , 50×4.6 mm,5um  
 Mobile phase : Solvent A: H2O/CH3OH/TFA=90/10/0.1 Solvent B: H2O/CH3OH/TFA=10/90/0.1  
 Flow rate : 2.5mL/min  
 Run time : 0.4 min@ 0% B, 3.4min gradient (0-30% B), then 0.8min@30%B.  
 Temperature : 40 °C.  
 Detector : UV  
 Sample description : 1.5mg/mL in CH3CN  
 Injection Volume : 1 uL  
 Data File Name : 02-MEOH.lcd  
 Method File Name : 0-30%-5min-CH3OH.lcm  
 Batch File Name : 20200928.lcb  
 Data Acquired : 2020-9-28 13:28:07  
 Data Processed : 2020-9-28 16:12:56

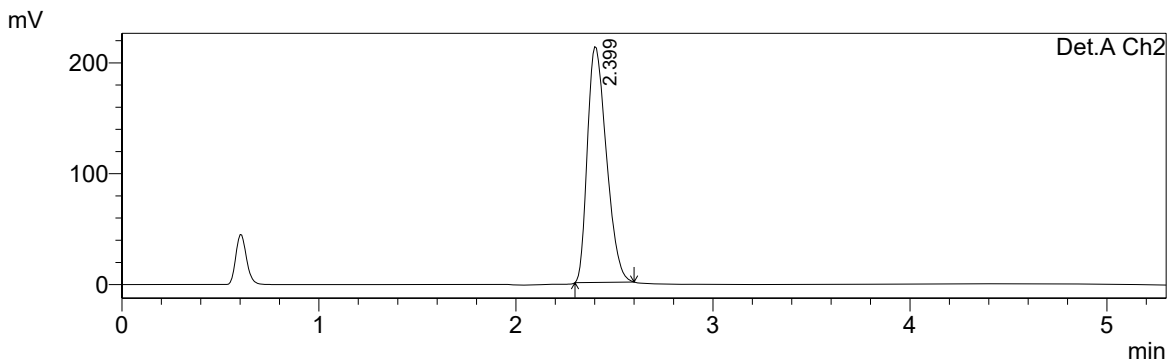
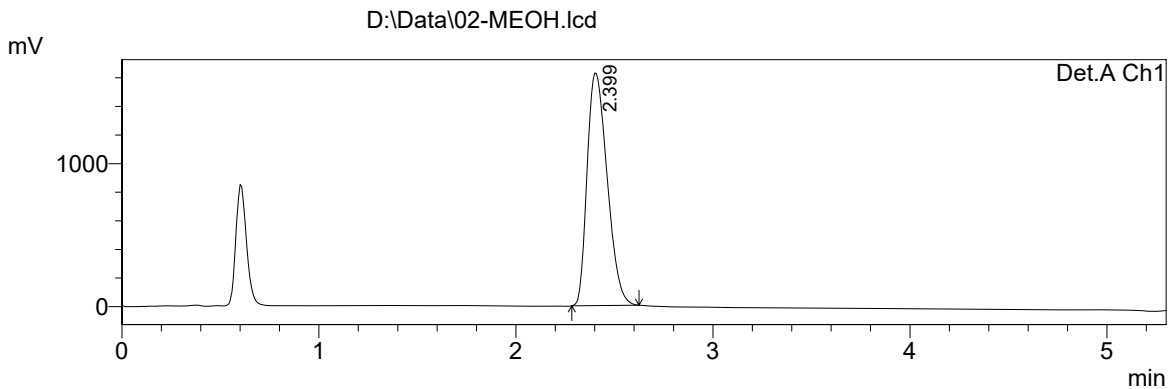

1Det.A Ch1/220nm  
2Det.A Ch2/254nm

PeakTable

Detector A Ch1 220nm

Peak#	Ret. Time	Area	Area %	Theoretical Plates
1	2.399	11500104	100.000	2349.968
Total		11500104	100.000	

## PeakTable

Detector A Ch2 254nm

Peak#	Ret. Time	Area	Area %	theoretical Plate
1	2.399	1426632	100.000	2535.373
Total		1426632	100.000	